

Sunday Morning, Sunday Evenings And Wednesday Evenings
watch and listen on Terry B. Parrish Facebook
Page.



MEN'S BIBLE STUDY, Thursday @ Noon. Bring
your lunch if you want to. We are studying "The
Life of David". No Bible Study
the week of Thanksgiving.

SYMPATHY

Spring Creek wishes to ex-
press our deepest sympathy to
Allene Wright on the death of
her sister, Irene Short.



DO YOU HAVE THE WOODEN DISC? If anyone
has borrowed or moved the wooden discs in the
Fellowship Hostess Storage room, please
contact Elaine McClennahan (501)317-
8983 or Debbie Radican (501)860-2623

THANKSGIVING FELLOWSHIP, TUESDAY, NOVEMBER 23. 6 pm.



**The deadline to sign-up
has passed, however, we want everyone to
come who would like to. The meal is being ca-
tered, macaroni & cheese & desserts are be-
ing made by some of our ladies. All Sunday
School Classes are to help with set up and
clean up!!**



*The ALTAR DÉCOR is given
"In Memory Of Ferrell Price"
by Wanda Price & family.*

Morning Worship

November 14, 2021

WELCOME & OPENING PRAYER:

Dr. Terry B. Parrish

HYMNS:

Love Divine, All Loves Excelling #648

Grace Greater Than Our Sin #344

Jesus Loves Even Me #495

PRAYER TIME:

Dr. Terry B. Parrish

SPECIAL MUSIC:

Love Grew Where the Blood Fell

Jerry Mayfield

MESSAGE:

BUILDING GODLY HOMES

Ephesians 5:21-6:4

Dr. Terry B. Parrish

HYMN OF RESPONSE:

Have Thine Own Way, Lord



19200 I30 N
Benton AR 72019
501.315.4569

For more information visit us online at www.springcreek.org.

NOVEMBER 14, 2021

BUILDING GODLY HOMES



EPHESIANS

5: 21 – 6:4



NURSERY WORKERS:

Nov. 14: Ronda Shelman & Sandy Sharp

Nov. 21: Kim Howard & Judith Orrick

Nov. 28: Sheri Simpson & Sandy Sharp

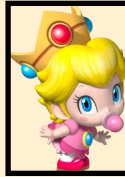

OPENING & CLOSING OF THE BUILDING

Nov. Mike McKim **Dec.** Tommy Wright

GUEST BREAD MINISTRY

Nov. Melinda Patterson **Dec.** Cassandra Ruddy

GREETERS TODAY

Sarah Leech-Mullins & Kathy Wilson

Nov. 21: Judie McClennahan & Elaine McClennahan

Nov. 28: Bill & Retha Johnson

Dec. 5: Coy & Karen Hartsell

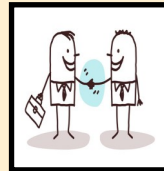

2021 CHRISTMAS POUNDING

PROJECT DEADLINE DECEMBER 1st Summit

Baptist Church is changing things up a bit this year with the Pounding Project: instead of collecting monetary donations and distributing them equally between all CABBI and Little Rock Seminary students for Christmas. There are around 108 students in both seminaries. Your generous donations have blessed so many students in the past. We hope you will join us in continuing these blessings this Christmas season. You may mail donations: Summit Baptist Church, 901 Ridgeway Road, Pine Bluff, AR 71603. You may email bellyanderson31@yahoo.com with questions.

LADIES CHRISTMAS BRUNCH



"How to Have a Grateful Heart at

Christmas" **Saturday, December 4,**

Fellowship Hall *Sign up to attend!* *Sign

the list for what you will bring.* **VOLUNTEERS**

are NEEDED* to decorate a table. For more in-

formation, contact someone on the committee:

Joan Mills, Ramona Elrod, Janis Zylma, Ann Butler, Kathy Faver, Shirl Bunch

TERRY'S TIDBITS

Psalm 116:12 asks us, "What shall I render to the Lord for all his benefits towards me." This remains an excellent question for the month of November. As we come to this time of Thanksgiving, should not our hearts overflow with counting our blessings? Can we even begin to count them? Take the time this year to count your many blessings and name them one by one. It will do us good to stop in our fast paced world to look around and count them. Make a list, place them in your Bible and allow your children to find them later or your grandchildren, it will bless their hearts upon discovery.

Please continue to pray for Bro. Marque. He has had a difficult week. He needs our prayers and continued support. Progress is in inches, not yards, so encourage him as much as you can with texts or cards.

Many have asked about the balcony progress. We are waiting on plans from the architect, so we can start again. Sorry about the delay.

Pray for our services today.

Bro. Terry

REPORT

NOVEMBER 7, 2021

General Fund	\$	20,041.00
Faith Promise	\$	120.00
Building & Growth	\$	1,347.00
Golden Hearts	\$	403.00
Missions	\$	150.00
TOTAL	\$	22,061.00
On-Line Giving	\$	2,486.26
TOTAL	\$	24,547.26

SUNDAY SCHOOL 181 WORSHIP 255

REMEMBER IN PRAYER

CHURCH FAMILY

Robert & Carolyn Ashcraft, Bentley Balisterri, Joyce Ball, Marque & Linda Black, Ann Butler, Karen Carter, Judy Conley, Harrell Davis, James Draper, Barb Inglis, LaVenja Jones, Ann Johnson, Nicole Kerr, Dottie McClendon, John McKim, Tina Oden, Mary Patterson, Toni Slover, Sue Smith, Eddie Tackett, Robert Young.

FRIENDS & FAMILY

Jim Arnold (Donna's Husband), Gene Bagwell sister-in-law, family of Carroll Ball, Kay Caple (C. Lewis's sister), Edna Carlton (ABA Pastor's wife), Morris Cloud (Pat Harris's Dad), Alan Collier and Family, Weldon Grable, Phillip Halbert (Paul & Nancy's son), Jodi Hayden (Kathy Wilson's sister), Tara Johnson's mom, Robin Larsen (Matlock's granddaughter), John & Jean Owen, Todd Parnell (Lovette's son), Tina Patterson's mother. Todd Self, Irene Short Family, Allan Strawn (Margie Haley's brother), Brent Summerhill (Tom & Gail Hart's son-in-law), Janie Welch's mom, Rachel Wooten.

SERVICE MEN & WOMEN

Mattie Barnett, Emily Hope, Braelyn Kuhn, Michael Parker, Colton Reeves, Mickey Simpson, Dylan Sproul, Derek Walker, Ryan Wallace.

SHUT-INS

Royce Grable, Pearl McGill, Eva Randall,
Mittie Rowland, Era Mae Weeks, Thelma Willis,
Donna Wise, Dorothy Withers (Becky Looney's mom).

OTHER PRAYER CONCERNS

Our Church, Our Pastor, Music Ministry, Senior Adult Ministry, Youth Ministry, Pre-Teen Ministry, Children's Ministry, Chapel Workers, Sunday School Teachers, Choir.

SERVICES THIS WEEK

SUNDAY SCHOOL	9:00 am
SUNDAY MORNING SERVICE (On-Line & In Person)	10:00 am
ADULT CHOIR PRACTICE	4:30 pm
EVENING WORSHIP/YOUTH NIGHT (On-Line & In Person)	6:00 pm
WEDNESDAY OLD FASHIONED SINGING	6:00 pm
WEDNESDAY SERVICE (On-Line & In Person)	6:30 pm