

MEN'S BIBLE STUDY

is Thursdays @ NOON

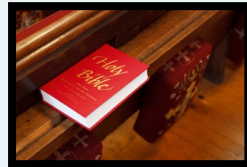

Sunday Morning, Sunday Evenings And Wednesday
Evenings watch and listen on Terry B. Parrish Face-
book Page.

Needs in Children's

Department Volunteers are needed for
Children's Chapel and a Pre-School teacher for Sunday evening and Wednesday
evening starting in March.



If you feel led to be apart of this ministry, contact Linda
Black @ **870.615.1224**.

ABA MISSIONARY BREAKFAST, Wednesday,

April 14 In the past, we have prepared food. This year
we will be buying the food. If you'd like
to help out monetarily, please put the
money in an offering envelope marked
that is what it's for. The deadline for
giving is April 11.



THANK YOU RECEIVED Mrs.

Judy Akers said, "During a time
like this we realize how much
our friends and relatives really
mean to us...Your expression of
sympathy will always be remembered. Thank you for
the memorial placed in honor of Joe. He loved
Church. I will miss him not being beside me."



Scan this QR code with your
smartphone to access the church
webpage, bulletin, sermons, calendar,
choir music, announcements,
youth, children, and online giving.



Morning Worship

March 14, 2021

WELCOME & OPENING PRAYER:

Dr. Terry B. Parrish, Pastor

HYMNS:

I'll Fly Away
I'm Gettin' Ready to Leave This World
I Feel Like Traveling On
Amazing Grace
Going Home

SCRIPTURE READING:

Revelation 22:1-5

CHOIR:

Hallelujah to the Lamb

PRAYER TIME:

Dr. Terry B. Parrish, Pastor

SPECIAL MUSIC:

Why?
Jessica Fleming

MESSAGE:

"WHERE ARE YOU GOING?"

John 13:36-14:14

Dr. Terry B. Parrish, Pastor

HYMN OF RESPONSE:

Wherever He Leads I'll Go

BENEDICTION

POSTLUDE

spring creek
baptist
reach teach win disciple

19200 I30 N
Benton AR 72019
501.315.4569

For more information visit us online at www.springcreek.org

Welcome

March 14, 2021

WHERE ARE YOU GOING?

John 13:36 - 14:14

Dr. Terry B. Parrish, Pastor

spring creek
baptist

19200 Interstate 30 N
Benton, Arkansas 72019
501.315.4569 springcreek.org

NURSURY WORKERS

March 14: Sandy Sharp
March 21: Kim Howard & Sandy Sharp
March 28: Sheri Simpson & Sandy Sharp



OPENING & CLOSING OF THE BUILDING

March: Rolan King April: Tommy McClain
GUEST BREAD MINISTRY
March: Cassandra Ruddy April: Elaine McClennahan

GREETERS TODAY:

George & Shirley Laisure
March 21: Tommy & Johnnie Pevytoe
March 28: Jim & Janie Welch

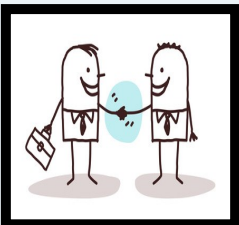

A resource for pre-K through 6th grade Sunday School at home



ShareFaith KIDS
Sunday School Like Never Before.

For more information, contact Linda Black, Children's Director

WELCOME NEW MEMBER!

Kathy Wilson, 1305 Shirewood Ct., Benton, AR 72015 Phone: 870.210.0192

SYMPATHY

Spring Creek Church family would like to extend our deepest sympathy to Al & Paula Wise on the death of Al's mom, Bartha Wise. We also extend our sympathy to Mrs. Linda Black on the loss her father this past Wednesday in the early morning hours. Please pray for both of these families as they go through this time of grief.

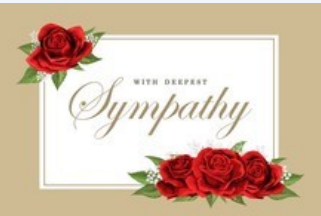

TERRY'S TIDBITS

Praise the Lord, what a day we all enjoyed this past Sunday. The fellowship uplifted us all. We came together for Sunday School and properly kept our distance, though I did notice a few hugs. We enjoyed the class time and seeing our brothers and sisters in Christ. The building was full for worship, the songs were full of praise and adoration. The choir sounded great. Then God blessed with an addition to our church family. The people of God enjoyed themselves. We were able to be together again. Since church means assembly and we gathered our hearts were full.

Now, let us continue with our faithful attendance, prayers, commitment to the Lord and the joy of guests and inviting them to our services.

Take the time to invite a friend.

Easter Sunday is coming and we will receive a special offering for the building and growth fund. We have made repairs and improvements as of late. So this will help.

Bro. Terry

LAST WEEKS REPORT

March 7, 2021

General Fund	\$ 16,165.50
Regular Missions	\$ 100.00
Faith Promise	\$ 946.00
Shirts	\$ 40.00
Memorial/Bldg&Grwth	\$ 25.00
TOTAL	\$ 17,276.50
On-Line Giving	\$ 3,156.26

TOTAL ALL GIVING \$ 20,432.76

SUNDAY SCHOOL 171 WORSHIP 240

REMEMBER IN PRAYER

CHURCH FAMILY

Judy Akers, Robert & Carolyn Ashcraft, Linda Bagwell, Bentley Balisterri, Ann & George Butler, Chandra Cauder, Judy & Steve Conley, Pat Coston, James George, Kelly Greer, Margie Haley, John McKim, Jerry Mayfield, Tina Oden, Mary Patterson, Melinda Patterson, Dennis Quattlebaum, Pat Sanders, Sue Smith, Al & Paula Wise, Wanda Whitmire, Floyd Worley, Troy Zuber

FAMILY FRIENDS

Jim Arnold (Donna's Husband), Gene Bagwell's sister, Bill Bennett (Caulder's neighbor), Amon Billings (Muncy & Pat's daughter in laws' dad), Tommy Burns (friend of Sharps), Jamie Coogan (friend of Angela Hall), Becky Ferris's siblings, Weldon Grable, Carl Horne (Robbie's brother), Tara Johnson's mom, Diane Jones, Kayle Kelley, Patti Morrison, Tom/Doris Scarlett (B. Ferris's parents), Andy Smith (Pelton's grandson) Sharon Sullivan (Rene Kendrick's friend), Janie Welch's mom, Dorothy Withers (Becky Looney's mom), Rachel Wooten (M. Balisterri's niece & Justin Mill's sister).

SERVICE MEN & WOMEN

Emily Hope, Braelyn Kuhn, Michael Parker, Colton Reeves, Mickey Simpson, Dylan Sproul, Derek Walker, Ryan Wallace.

SHUT-INS

Royce & Peggy Grable, Jennifer Lingo, Pearl McGill, Eva Randall, Mittie Rowland, Gail Williams, Thelma Willis, Donna Wise.

OTHER PRAYER CONCERNS

Our Church, Our Pastor, Music Ministry, Senior Adult Ministry, Youth Ministry, Pre-Teen Ministry, Children's Ministry, Chapel Workers, Sunday School Teachers, Choir.

SERVICES THIS WEEK

SUNDAY MORNING SERVICE (On-Line & In Person)	10:00 am
ADULT CHOIR REHEARSAL (5th Sunday)	4:30 pm
SUNDAY EVENING SERVICE (5th Sunday) (On-Line & In Person)	6:00 pm
WEDNESDAY SERVICE (On-Line & In Person)	6:30 pm