

Sunday Morning, Sunday Evenings &
Wednesday Evenings watch and listen on
Terry B. Parrish Facebook Page.



MEN'S BIBLE STUDY, Thursdays
@ Noon. Bring your lunch if you
want to. We are studying "The
Life of David".



 **QUILTING CLASS** The Quilting Class
is on hold right now. We will let you
know when it will resume.

Ladies Bible Study Retreat
February 12th @ 9:00 am-
1:00 pm in Fellowship Hall



Games, Brunch & Fellowship
Sign-up in Foyer



We will begin another
Ladies Bible Study beginning
March 2nd, 10:00 am-11:30 am
in Fellowship Hall.
Hope you can join us!

To my Loving Church ,
Thank you for your prayers, calls
and cards. They meant a lot to me.
Love, Frances Jay

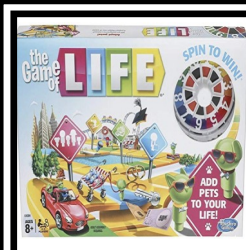

SENIOR ADULT GAME DAY

(Third Tuesday of each month)
10 am - 1- pm * Next one - TBA

Morning Worship

February 6, 2022

WELCOME & OPENING PRAYER:

Dr. Terry B. Parrish

HYMNS:

I Am Thine, O Lord #552
The Blood Will Never Lose Its Power #334
When I Survey the Wondrous Cross #324

PRAYER TIME:

Dr. Terry B. Parrish

SPECIAL MUSIC:

The King Is Coming
Paul Halbert

MESSAGE:

NOT SEEING, YET BELIEVING

1 PETER 1:8-9

Dr. Terry B. Parrish

HYMN OF RESPONSE:

Wherever He Leads I'll Go #598



19200 I30 N

Benton AR 72019

501.315.4569

For more information visit us online at www.springcreek.org.

FEBRUARY 6, 2022

Not Seeing, Yet Believing

1 Peter 1:8-9

WELCOME

T H A N K S F O R C O M I N G



NURSERY WORKERS:

Feb. 6: Debbie Matlock & Sandy Sharp
Feb. 13: Sandy Sharp & Hadley Balisterri
Feb. 20: Teresa Tripp & Sandy Sharp



CHILDRENS CHAPEL NEEDS VOLUNTEERS:

Contact Linda Black 870.615.1224



OPENING & CLOSING OF THE BUILDING

Feb. Ron Matlock
GUEST BREAD MINISTRY
Feb. Chandra Caulder

CONTRIBUTION STATEMENTS

Pickup your Contribution Statement
in the foyer at the desk.

GREETERS TODAY

Dick & Joan Mills

Feb. 13: Sarah Leech-Mullins & Kathy Wilson
Feb. 20: Elaine & Judie McClennahan

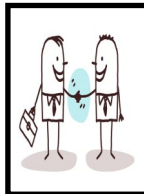

CHURCH DIRECTORIES



Stop by the desk in the foyer to get yours.
Please initial by your photo in the office copy.

MANNA MINISTRY Spring Creek's Outreach ministry that helps with meals after surgeries, illnesses, or during recuperative care. If you know or think of members in need, please call: Debbie Radican 501-860-2623 or Donna Darter 501-317-5110.



OLD FASHIONED SINGING

Adults of all ages meeting
@6pm every Wednesday evening
in Fellowship Hall.

TERRY'S TIDBITS

Each week we see more and more people returning. Please encourage this among yourselves. Once again let me say that caution is good, but fear is not. Be cautious when you need to be.
Please watch the weather this time of year. We will send out e-mails and texts when we need to cancel because of weather. This always presents a dilemma, but please err on the side of caution. No one service is worth an accident or an injury. Use your good old common sense, please.
With all this said, please continue to pray each week for one another. So many seem to be fighting colds and flu and Covid. Be safe.
Please continue to support our choir, our youth and every part of our church.
Thanks to all of our teachers, volunteers, workers, chapel workers and others who are so faithful. Your dedication enables us to serve our church and reach our area with the gospel.
Make sure you take the time to greet our guests each week.
Bro. Terry

REPORT
JANUARY 30, 2022

General Fund	\$	12,839.05
Building & Growth	\$	60.00
Faith Missions	\$	170.00
Missions	\$	100.00
Balcony Project	\$	300.00
TOTAL	\$	13,496.52
On-Line Giving	\$	3,376.26
TOTAL	\$	16,872.78

SUNDAY SCHOOL 141 WORSHIP 232

REMEMBER IN PRAYER

CHURCH FAMILY

Robert & Carolyn Ashcraft, Bentley Balisterri, Marque & Linda Black, Ann Butler, Karen Carter, Oretha Cochran, Judy Conley, Harrell Davis, Christine Elrod, Scott & Jennifer Elswick, Russell Goodwin, Shirley Hardin, Jeremy Harris, Coy Hartsell, Barb Inglis, Frances Jay, Russell Johnson, Judie McClennahan, John McKim, Tina Oden, Sandy Parrish, Mary Patterson, Nadine Skinner, Toni Slover, Sue Smith, Audrey Webb, Shelia Yates, Robert Young.

FRIENDS & FAMILY

Jim Arnold (Donna's Husband), Gene Bagwell's sister, Bill Bates (Dewayne Wright's friend), Dalton & Linda Bergan's daughter, Kay Caple (C. Lewis's sister), Morris Cloud (Pat Harris' Dad), Weldon Grable, Phillip Halbert (Paul & Nancy's son), Tara Johnson's mom, Alice Long (Lisa Morrow's mom), Kevin Mansfield (Annette Nutt's friend), Debbie Nicklaus (P. Lewallen's cousin), Tommy Pevytoe's sister, Johnny Quattlebaum, Shane Sandy (Dewayne Wright's friend), George & Willie Wallace's daughter, Janie Welch's mom & sister, Paul Wishard & family, Britany Zuber.

SE RVICE MEN & WOMEN

Mattie Barnett, Emily Hope, Braelyn Kuhn, Reid Mobley, Michael Parker, Colton Reeves, Mickey Simpson, Dylan Sproul, Derek Walker, Ryan Wallace.

SHUT-IN S

Royce Grable, Pearl McGill, Eva Randall, Marjorie Rowland (Mary Morrow's mom), Mittie Rowland, Era May Weeks, Thelma Willis, Donna Wise, Dorothy Withers (Becky Looney's mom).

OTHER PRAYER CONCERNS

Our Church, Our Pastor, Music Ministry, Senior Adult Ministry, Youth Ministry, Pre-Teen Ministry, Children's Ministry, Chapel Workers Sunday School Teachers, Choir.

SERVICES THIS WEEK

SUNDAY SCHOOL	9:00 am
SUNDAY MORNING SERVICE (On-Line & In Person)	10:00 am
ADULT CHOIR PRACTICE	4:30 pm
EVENING WORSHIP (On-Line & In Person)	6:00 pm
WEDNESDAY OLD FASHIONED SINGING	6:00 pm
WEDNESDAY (On-Line & In Person)	6:30 pm