

## MEN'S BIBLE STUDY

is Thursdays @ NOON

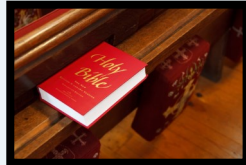

Sunday Morning, Sunday Evenings And  
Wednesday Evenings  
watch and listen on Terry B. Parrish  
Facebook Page.

## Needs in Children's

### Department

**Volunteers are needed for  
Children's Chapel and a Pre-  
School teacher for Sunday evening and  
Wednesday evening starting in March.**

**If you feel led to be apart of this ministry,  
contact Linda Black @ 870.615.1224.**



**SYMPATHY Spring Creek wishes our  
deepest sympathy to Mrs. Judy  
Akers, on the death of her hus-  
band, Joe Akers this past week.**

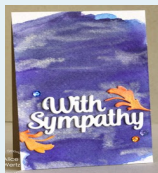

**Scan this QR code with your  
smartphone to access the  
church webpage, bulletin,  
sermons, calendar, choir mu-  
sic, announcements, youth,  
children, and online giving.**



## Morning Worship

February 28, 2021

### WELCOME & OPENING PRAYER:

Dr. Terry B. Parrish, Pastor

### HYMNS:

*Praise Him! Praise Him!*

### SCRIPTURE READING:

*Psalm 91:10-13*

### HYMNS:

*Leaning on the Everlasting Arms  
Standing on the Promises  
Great is Thy Faithfulness  
The Solid Rock  
I Need Thee Every Hour*

### PRAYER TIME:

Dr. Terry B. Parrish, Pastor

### SPECIAL MUSIC:

*His Strength is Perfect*  
Bro. Marque Black

### MESSAGE:

## "THE HOLY ONE OF ISRAEL"

*Isaiah 41:10-20*

Dr. Terry B. Parrish, Pastor

### HYMN OF RESPONSE:

*Without Him*

### BENEDICTION / POSTLUDE

**spring creek**  
**baptist**  
reach teach win disciple

19200 I30 N  
Benton AR 72019  
501.315.4569

For more information visit us online at [www.springcreek.org](http://www.springcreek.org)

# Welcome

## February 28, 2021



spring creek  
baptist

19200 Interstate 30 N  
Benton, Arkansas 72019  
501.315.4569 [springcreek.org](http://springcreek.org)

A resource for pre-K through 6th grade Sunday School at home



**Share Faith KIDS**  
Sunday School Like Never Before.

For more information, contact Linda Black, Children's Director

No onsite Sunday School, Nursery or Children's Chapel  
Parents are invited to bring their children to the Sanctuary



**OPENING & CLOSING OF THE BUILDING**

**February:** Bill Johnson    **March:** Rolan King

**GUEST BREAD MINISTRY**

**February:** Tina Patterson    **March:** Cassandra Ruddy

**GREETERS TODAY:**

Bill & Retha Johnson

**March 7:** Coy & Karen Hartsell

**March 14:** George & Shirley Laisure

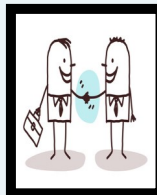

*The Spring Creek Choir*

Rehearsals

**CONTINUE  
TODAY**

4:30 in the  
Choir Loft



**TERRY'S TIDBITS**

Snow and cold was the order of the week. Hopefully this bit of winter will not last long. Thanks to all who continue to contribute generously and regularly to our church. We continue to meet budget each week. The credit for this belongs to each one of our members because you love God and desire to keep our church where it needs to be in our budget. Thank you so much.

We continue to have guests in our services and for this we are grateful. This means you continue to invite friends and neighbors to our services. Let us keep it up please.

We start Sunday School again on March 7. This includes all of our children's classes and chapel. If you can help please see Linda Black. Volunteers are needed especially in chapel. Please help! We need help for choir time nursery as well. Please let us know if you can help.

Our adult classes will meet if they choose. All others will meet in the Fellowship Hall. I will teach using the Adult Quarterly.

Make your plans to be in services as much as possible. The fellowship is great and the worship will warm your heart.

Bro. Terry

**LAST WEEK'S REPORT**

**February 14, 2021**

General Fund	\$	9,934.50
Memorial to Ladies Ministry	\$	45.00
Faith Promise	\$	10.00
Regular Missions	\$	750.00
TOTAL	\$	10,739.50
On-Line Giving	\$	3,584.43
<b>TOTAL ALL GIVING</b>	<b>\$</b>	<b>14,323.93</b>

**ATTENDANCE**

**NO SUNDAY SCHOOL - WORSHIP 125**

**REMEMBER IN PRAYER**

**CHURCH FAMILY**

Judy Akers, Robert & Carolyn Ashcraft, Bentley Balisterri, Ann & George Butler, Chandra Cauder, Judy & Steve Conley, Pat Coston, Harrell Davis, James George, Kelly Greer, Margie Haley, LeVenia Jones, John McKim, Jerry Mayfield, Tina Oden, Mary Patterson, Melinda Patterson, Dennis Quattlebaum, Lexie Shelman, Carlee Sheridan, Sue Smith, Wanda Whitmire.

**FAMILY FRIENDS**

Jim Arnold (Donna's Husband), Gene Bagwell's sister, Bill Bennett (Caulder's neighbor), Amon Billings (Muncy & Pat's daughter in laws' dad), Tommy Burns (friend of Sharps), Jamie Coogan (friend of Angela Hall), Becky Ferris's siblings, Weldon Grable, Carl Horne (Robbie's brother), Tara Johnson's mom, Diane Jones, Kayle Kelley, Patti Morrison, Tom/Doris Scarlett (B. Ferris's parents), Fharon Sullivan (Rene Kendrick's friend), Janie Welch's mom, Dorothy Withers (Becky Looney's mom), Rachel Wooten (M. Balisterri's niece & Justin Mill's sister).

**SERVICE MEN & WOMEN**

Emily Hope, Braelyn Kuhn, Michael Parker, Colton Reeves, Mickey Simpson, Dylan Sproul, Derek Walker, Ryan Wallace.

**SHUT-INS**

Royce & Peggy Grable, Jennifer Lingo, Pearl McGill, Eva Randall, Mittie Rowland, Gail Williams, Thelma Willis, Donna Wise.

**OTHER PRAYER CONCERNS**

Our Church, Our Pastor, Music Ministry, Senior Adult Ministry, Youth Ministry, Pre-Teen Ministry, Children's Ministry, Chapel Workers, Sunday School Teachers, Choir.

**SERVICES THIS WEEK**

<b>SUNDAY MORNING SERVICE</b> (On-Line & In Person)	10:00 am
<b>ADULT CHOIR REHEARSAL (5th Sunday)</b>	4:30 pm
<b>SUNDAY EVENING SERVICE (5th Sunday)</b> (On-Line & In Person)	6:00 pm
<b>WEDNESDAY SERVICE</b> (On-Line & In Person)	6:30 pm