

Sunday Morning, Sunday Evenings And Wednesday Evenings

watch and listen on Terry B. Parrish Facebook

Page.



### CHRISTMAS CARD DELIVERY

Christmas is just around the corner. The ladies' committee would like to help save you time and money this holiday season. We will be opening the Spring Creek Christmas card delivery service. Bring any Christmas cards that you would like delivered to your church family and we will deliver them. The cost is 25 cents per card. Drop-off spot for cards & cash/checks is in the Children's Hall near the hospitality room. See [Ronda Shelman](#) or [Missy Bishop](#) for any questions.

[MEN'S BIBLE STUDY](#), Thursday @ Noon.

Bring your lunch if you want to. We are studying "The Life of David".



### GOLDEN HEARTS CHRISTMAS FELLOWSHIP

Tuesday, December 14th, 10:30am in Fellowship Hall.

Bring your choice of one of the following snacks, sandwiches, chips and dip, desserts, soft drinks, appetizers, hors d'oeuvres. Come enjoy the food & fellowship, Golden Hearts Quartet singing and Dirty Santa. Males bring male gift. Females bring female gift. Cost of gift \$10-\$12.



### QUILTING CLASS



We will **NOT** meet in **December**. We will resume, **Monday, January 3**. The Quilting Class meets every Monday at 6:00 p.m. Please contact Missy McAdoo 501.317.6352 or Donna Darter 1.317.5110 for more information.

## Morning Worship

December 5, 2021

### WELCOME & OPENING PRAYER:

Dr. Terry B. Parrish

### HYMN:

*Angels We Have Heard On High* #278

### CHOIR SPECIAL MUSIC:

*Heavenly Peace*

### HYMNS:

*It Came Upon the Midnight Clear* #251

*O Little Town of Bethlehem* #250

### PRAYER TIME:

Dr. Terry B. Parrish

### SPECIAL MUSIC:

*They Could Not*

Andrea Willis

## DEEPER LIVING

*Ephesians 1:15-23*

Dr. Terry B. Parrish

### HYMN OF RESPONSE:

*Just As I Am* #488



19200 I30 N  
Benton AR 72019  
501.315.4569

For more information visit us online at [www.springcreek.org](http://www.springcreek.org).

**DECEMBER 5, 2021**



**DEEPER LIVING**

**Ephesians 1:15-23**





### **NURSERY WORKERS:**

**Dec 5:** Debbie Matlock & Sandy Sharp  
**Dec 12:** Hadley Balisterri & Sandy Sharp  
**Dec. 19:** Kim Howard & Judith Orrick



### **OPENING & CLOSING OF THE BUILDING**

**Dec.** Tommy Wright    **Jan.** Dan Yates

### **GUEST BREAD MINISTRY**

**Dec.** Cassandra Ruddy    **Jan.** Janis & John Zylma

### **GREETERS TODAY**

**Coy & Karen Hartsell**

**Dec 12:** George & Shirley Laisure  
**Dec 19:** Tommy & Johnnie Pevytoe  
**Dec. 26:** Jim & Janie Welch

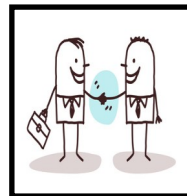

**THANK YOU RECEIVED** "Thank you so much for the donation to the Building & Growth Fund in memory of Steve's dad and Wanda's brother. We appreciate all your thoughts, prayers, calls and cards during our time of loss."

Sincerely, Steve & Suewonna Robbins  
& Wanda & Jerry Whitmire

### **DO YOU HAVE THE WOODEN DISC?**

If anyone has borrowed or moved the wooden discs in the Fellowship Hostess Storage room, please contact Elaine McClennahan (501)317-8983 or Debbie Radican (501)860-2623.

### **OLD FASHIONED SINGING**

Adults of all ages meeting @ 6 pm every Wednesday evening in Fellowship Hall



### **TERRY'S TIDBITS**

As I write, it is the first day of a new month. It holds 31 days of sunrises and sunsets. It holds the anticipation of Christmas morning for children. It enables us as a church once again to observe the Lord's Supper tonight. It allows many of our classes to have fellowships. It gives each one of us days to remember and reflect on the birth of Jesus. It will allow our choirs to exalt our Lord in song and vivid imagery of a Christ child. It will remind the world of the eternal hope found only in the coming and return of Jesus.

The month holds the reminders of a year past. The changes that year has brought. The challenges of a New Year to come. The anticipation of new births and the sadness of loss come within those reminders and challenges. Yet in Christ we have hope. The confident expectation that God will always be present in our lives. He enables us to enjoy this life, anticipate the next life and do so with the confidence of His love in our lives.

Take the time during this new month and end of the year to reflect on our Lord. Take the time to look forward to the blessings of God in a new year. Let your faith grow.

Bro. Terry

### **REPORT** **NOVEMBER 28, 2021**

General Fund	\$ 6,222.00
Faith Promise	\$ 110.00
Missions	\$ 100.00
Manna Ministry	\$ 50.00
Building & Growth	\$ 110.00
<b>TOTAL</b>	<b>\$ 6,592.00</b>
On-Line Giving	\$ 3,221.26
<b>TOTAL</b>	<b>\$ 9,813.26</b>

**SUNDAY SCHOOL 154**

**WORSHIP 213**

### **REMEMBER IN PRAYER**

#### **CHURCH FAMILY**

Robert & Carolyn Ashcraft, Bentley Balisterri, Marque & Linda Black, Ann Butler, Karen Carter, Judy Conley, Harrell Davis, Pat Henningsen, Barb Inglis, Bill Johnson, Tina Oden, Mary Patterson, David Quattlebaum, Toni Slover, Sue Smith, Audrey Webb, Robert Young.

#### **FRIENDS & FAMILY**

Jim Arnold (Donna's Husband), Gene Bagwell's sister, Owen Beasley (Sharps' friend), Bertha Broadway Family, Kay Caple (C. Lewis's sister), Morris Cloud (Pat Harris's Dad), David Edmons (Tommy McClain's friend, Weldon Grable, Phillip Halbert (Paul & Nancy's son), Tara Johnson's mom, Ronnie Lambert (Tommy McClain's friend), Robin Larsen (Matlock's granddaughter), Norman McPherson (Sharps' friend), Todd Parnell (Lovette's son), Tina Patterson's mother, Johnny Quattlebaum (John Kendrick's brother), Todd Self, Allan Strawn (Margie Haley's brother), Cathy Tricarico (Rebecca Patton's friend), Janie Welch's mom

#### **SERVICE MEN & WOMEN**

Mattie Barnett, Emily Hope, Braelyn Kuhn, Michael Parker, Colton Reeves, Mickey Simpson, Dylan Sproul, Derek Walker, Ryan Wallace.

#### **SHUT-INS**

Royce Grable, Pearl McGill, Eva Randall, Mittie Rowland, Era Mae Weeks, Thelma Willis, Donna Wise, Dorothy Withers (Becky Looney's mom).

#### **OTHER PRAYER CONCERNS**

Our Church, Our Pastor, Music Ministry, Senior Adult Ministry, Youth Ministry, Pre-Teen Ministry, Children's Ministry, Chapel Workers, Sunday School Teachers, Choir.

### **SERVICES THIS WEEK**

<b>SUNDAY SCHOOL</b>	9:00 am
<b>SUNDAY MORNING SERVICE</b> (On-Line & In Person)	10:00 am
<b>ADULT CHOIR PRACTICE</b>	4:30 pm
<b>EVENING WORSHIP/LORD'S SUPPER</b> (On-Line & In Person)	6:00 pm
<b>WEDNESDAY OLD FASHIONED SINGING</b>	6:00 pm
<b>WEDNESDAY SERVICES</b> (On-Line & In Person)	6:30 pm