

## MEN'S BIBLE STUDY

### Thursdays @ NOON.

Men's Bible Study will start back in the Fall.



## Ladies Bible Study

### "Growing in Wisdom & Faith"

by Elizabeth George.

Watch your e-mails from the Church for announcements regarding dates.

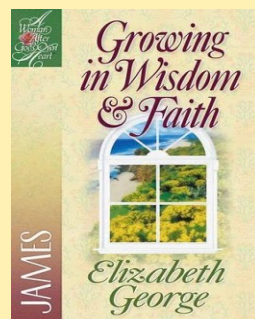

## WELCOME NEW MEMBER, CHLOE SPANN!

Her info: 1613 Fox Run Rd  
Benton AR 72019  
501.326.1335



## CHANGE FOR CHASE

The big jar in the foyer of the sanctuary is for you to drop your change or dollars in to help the missionary, Chase Reynolds.



Morning Worship  
August 9, 2020

Welcome & Baptism  
Dr. Terry B. Parrish, Pastor

Opening Prayer:  
Bro. Tom Hart

Hymns:  
"How Firm a Foundation"  
"Never Once"  
"The Solid Rock"  
"Thou, O Lord"

Scripture Reading

Hymn:  
"Child of the King"

Special Music  
"Even If"  
Jessica Fleming

MESSAGE:  
"A MODEL CHURCH"  
1 Thessalonians 1:1~10  
Dr. Terry B. Parrish, Pastor

Hymn of Response  
"Jesus is Calling"

Benediction

Postlude

spring creek  
baptist  
reach teach win disciple

19200 I30 N  
Benton AR 72019  
501.315.4569

For more information visit us online at [www.springcreek.org](http://www.springcreek.org)

**August 9, 2020**

Sermon Title:

**"A MODEL CHURCH"**

*1 Thessalonians 2:1-10*



**New Sermon Series:**

**"A Basket of  
Summer Fruit"**



**None Needed - ONLY A CRY  
ROOM AT THIS TIME  
NURSERY WORKERS**

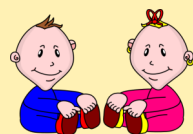

**Aug. 9:** Ronda Shelman & Sandy Sharp  
**Aug. 16:** Kim Howard & Judith Orrick  
**Aug. 23:** Sheri Simpson & Sandy Sharp

**None Needed  
CHILDREN'S CHURCH**



**Aug: 9:** Pre-School: Elaine & Scott McClennahan  
Elementary: Retha Johnson  
**Aug: 16:** Pre-School: Anna Radican  
Elementary: Tim & Jennifer Pruitt  
**Aug. 23:** Pre-School: Jodi Darter & Wanda Caldwell

**OPENING & CLOSING OF  
THE BUILDING**

**Aug:** Tommy Wright

**GUEST BREAD MINISTRY**

**Aug:** Chandra Caulder



**GREETERS TODAY:**

Steve & Judy Conley

**Aug. 16:** Bob & Janie Molock

**Aug. 23:** Judie & Elaine McClennahan

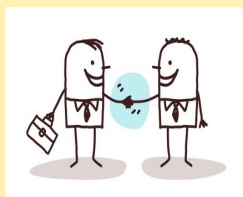

**Terry's Tidbits**

As a boy we played a game called "Simon Says". The object of the game was to move the way the person calling out the orders told you. However, if that person did not say Simon Says and you moved then you had to move backwards. If you paid attention you moved quickly. However, if you were not paying attention you could have problems. Well, it is time for us to move forward in our worship and outreach. It is time to tell people it is time to return to church and to His service. We have listened to the world way to long. We cannot allow ourselves to be lulled to sleep and think that staying away from worship is healthy.

Worship happens best when surrounded by those who fellowship with God. Our worship comes when we assemble. I understand health concerns, however, for those without those concerns, it is time to return to church.

As believers we need the nourishment of spiritual food and fellowship. We need the encouragement that comes from being with other believers. Our joint participation in the gospel and in singing and in prayer invigorates the spirit and strengthens the soul. Do not allow your spirit to be overcome with indifference.

Bro. Terry

**LAST WEEK'S REPORT**

**August 2, 2020**

General Fund	\$	12,883.00
Faith Promise	\$	75.00
Regular Missions	\$	50.00
Memorial/Music	\$	75.00
VBS/Missionary Jerry Baker	\$	3,098.00
<b>TOTAL</b>	<b>\$</b>	<b>16,181.00</b>
On-Line Giving Gen. Fund	\$	1,233.26

**Total ALL Giving \$ 17,464.26**

**ATTENDANCE**

NO SUNDAY SCHOOL & WORSHIP 118

**REMEMBER IN PRAYER**

**CHURCH FAMILY**

Gloria Sims. Ann & George Butler, Tina Oden, John McKim (Mike & Belinda's grandson), Robert & Carolyn Ashcraft, Kelly Greer, Steve Conley, Norma Heacox, Mary Patterson, Dale Rigsby, Karen Hartsell, Jodi Darter, Glenda Goodwin, Pat Sanders, Debbie Matlock, David Lewallen, Jeannette Curtis, Chandra Caulder, Bentley Balisterri, Dennis Quattlebaum, Sue Smith, Shirley Hardin, Karla Ramsey, Gail Williams, James George, Melinda Patterson.

**FAMILY & FRIENDS**

Carol McCutcheon (friend of Joan Mills), Rachel Wooten (M. Balisterri's niece & Justin Mills' sister), Janie Welch's mom, Jim Arnold (Donna's husband), Coy Hartsell's sister, Andy Lewallen (Peggy & David's son in TN), Kayle Kelley (Chandra Caulder's cousin), Dorothy Withers (Becky Looney's Mom), Glen Tropp (ABA Pastor), Ammon Billings (Muncy & Pats' daughter in law's father), Sheri Gage (Patty Moore's sister), Shannon Johnson's Mom, Tara Johnson's Mom, Mary Golden (friend of Dewayne Wright who lost her daughter).

**SERVICE MEN & WOMEN**

Michael Parker, Mickey Simpson, Dylan Nutt, Colton Reeves, Derek Walker, Ryan Wallace, Dylan Sproul, Braelyn Kuhn.

**SHUT-INS**

Jennifer Lingo, Pearl McGill, Eva Randall, Mittie Rowland, Thelma Willis, Royce & Peggy Grable.

**OTHER PRAYER CONCERNS**

Our Church, Our Pastor, Music Ministry, Senior Adult Ministry, Youth Ministry, Pre-Teen Ministry, Children's Ministry, Chapel Workers, Sunday School Teachers, Choir.

**SUNDAY MORNING SERVICE At 10 AM**

**SUNDAY EVENING SERVICE At 6:00 PM**

**WEDNESDAY EVENING SERVICE At 6:30 PM**

**AT THE BUILDING & ON-LINE**

**No Nursery or Children's Chapel,**

**ONLY Cry Room Available**