

## MEN'S BIBLE STUDY

is Thursdays @ NOON

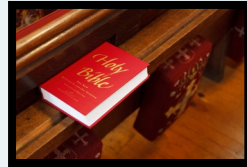

Sunday Morning, Sunday Evenings And Wednesday Evenings watch and listen on Terry B. Parrish Facebook Page.

## Needs in Children's

**Department** Volunteers are needed for Children's Chapel and a Pre-School teacher for Sunday evening and Wednesday evening starting in March.



If you feel led to be apart of this ministry, contact Linda Black @ **870.615.1224**.

## ABA MISSIONARY BREAKFAST, Wednesday,



April 14 In the past, we have prepared food. This year we will be buying the food. If you'd like to help out monetarily, please put the money in an offering envelope marked that is what it's for.

Deadline for giving is next Sunday, April 11.

Scan this QR code with your smartphone to access the church webpage, bulletin, sermons, calendar, choir music, announcements, youth, children, and online giving.



GOLDEN HEARTS will resume on Tuesday, April 13, at 10:30 am.

The meal will be provided. Come enjoy the food, fellowship, special music, bingo, and devotional by Bro. James Draper!



## Morning Worship

April 4, 2021

### BAPTISM, WELCOME, OPENING PRAYER:

Dr. Terry B. Parrish, Pastor



Hallelujah to the Lamb Medley

Journey to the Cross

Written in Red

Christ is Risen Medley

Is He Worthy?

Revelation Song Medley

Build My Life Medley

### MESSAGE:

**"ALIVE"**

*Luke 24:1-12*

Dr. Terry B. Parrish, Pastor

### HYMN OF RESPONSE:

*I Surrender All*

### EASTER PARADE

Children's Department

### BENEDICTION

**spring creek**  
**baptist**  
reach teach win disciple

19200 I30 N

Benton AR 72019

501.315.4569

For more information visit us online at [www.springcreek.org](http://www.springcreek.org)

# Welcome

**April 4, 2021**  
**EASTER SUNDAY**

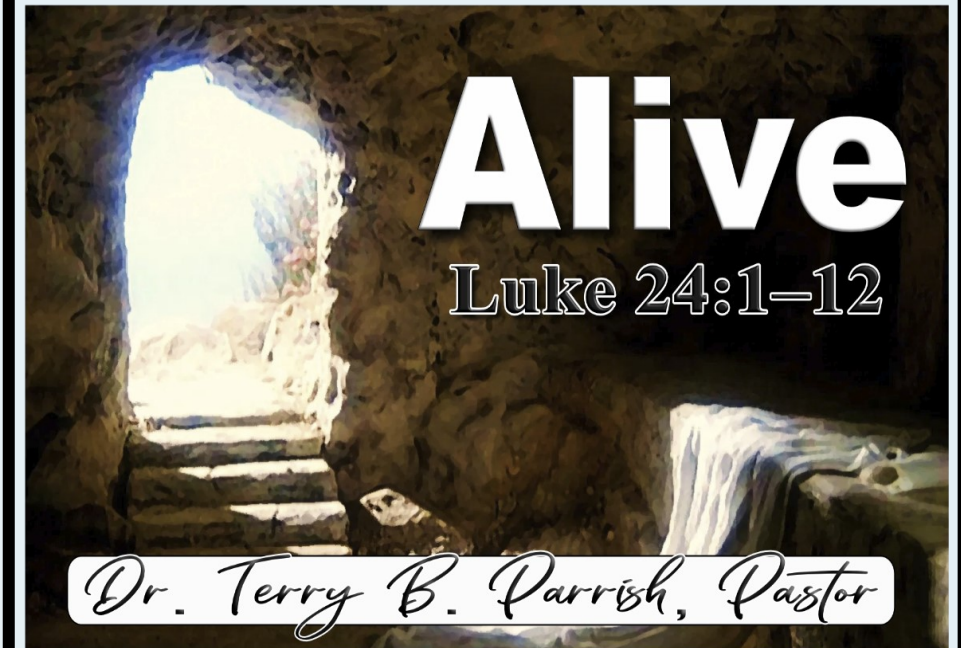

spring creek  
baptist

19200 Interstate 30 N  
Benton, Arkansas 72019  
501.315.4569 [springcreek.org](http://springcreek.org)

## NURSURY WORKERS

**April 4:** Debbie Matlock & Sandy Sharp  
**April 11:** Hadley Balisterri & Sandy Sharp  
**April 18:** Kim Howard & Hadley Balisterri



### **OPENING & CLOSING OF THE BUILDING**

**April:** Tommy McClain

### **GUEST BREAD MINISTRY**

**April:** Elaine McClennahan

### **GREETERS TODAY:**

**April 4:** Jerry & Wanda Whitmire  
**April 11** John & Janis Zylma  
**April 18:** Dan Yates

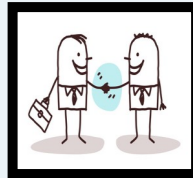

## **MEN'S MINISTRY** **FISHING TRIP**

**April 8 & 9** All men interested in going on a fishing trip with the Men's Ministry of the Church,

please come down to the front of the sanctuary immediately after Morning Worship today! See **Jim Welch** (501.412.2046) for more information.

## **WELCOME NEW MEMBER**

**Sarah Leech-Mullins**

10914 Hinds Rd  
Benton AR 72019  
PH:501.860.5649



**SYMPATHY** Spring Creek wishes to express our deepest sympathy to **Coy Hartsell** on the death of his sister, **Diane Davis**.

## **TERRY'S TIDBITS**

My what wonderful blessings God continues to send our way. We give thanks for the new families that have joined our church. We give thanks for those who have been able to return from the covid and we give thanks for the members who are here each week. We give thanks for the guests we continue to have and for those who continue to invite friends and neighbors to be a part of Spring Creek.

Today, we celebrate the resurrection. Last year, we remember not being here and the hole it left in our hearts. Let us then rejoice that we are able to be present and worship this day.

We will receive our Special Easter offering today for the building and growth fund. Let us give generously to this. We have been able to pay for many things we have done recently out of this fund. Because you give so generously, this has saved us much money because we have not had to borrow. You are to be commended for this and for your vision into the future as we continue to update our facilities and technology.

God bless you all.

Bro. Terry

## **LAST WEEKS REPORT**

### **March 28, 2021**

General Fund	\$	7,479.80
Memorial/Building Growth	\$	155.00
Regular Missions	\$	100.00
Faith Promise	\$	10.00
Special Easter Building Fund	\$	200.00
Children's Fund Love Offering	\$	500.00
Books	\$	23.00
TOTAL	\$	8,467.80
On-Line Giving Memorial	\$	100.00
On-Line Giving General Fund	\$	1,903.26
<b>TOTAL ALL GIVING</b>	<b>\$</b>	<b>10,471.06</b>

SUNDAY SCHOOL 164 WORSHIP 228

## **REMEMBER IN PRAYER**

### **CHURCH FAMILY**

Judy Akers, Robert & Carolyn Ashcraft, Linda Bagwell, Bentley Balisterri, Ann & George Butler, James George, Kelly Greer, Margie Haley, John McKim, Debbie Matlock, Jerry Mayfield, Tina Oden, Mary Patterson, Melinda Patterson, Dennis Quattlebaum, Pat Sanders, Sue Smith.

### **FRIENDS & FAMILY**

Jim Arnold (Donna's Husband), Gene Bagwell's sister, Bill Bennett (Caulder's neighbor), Amon Billings (Muncy & Pat's daughter in laws' dad), Jamie Coogan (friend of Angela Hall), Becky Ferris's siblings, Weldon Grable, Carl Horne (Robbie's brother), Tara Johnson's mom, Russell Johnson's dad, Diane Jones, Kayle Kelley, Patti Morrison, Travis Parker family (friend of Ralph Warren), Johnnie Pevytoe's sister, David Platt (friend of Radican's), Reginald Reed (Bro. Terry's brother in law), Tom/Doris Scarlett (B. Ferris's parents), Robbie Shipp (friend of Karl Thomas), Andy Smith (Pelton's grandson) Sharon Sullivan (Rene Kendrick's friend), Wilma Mae Temple (friend of James Draper), Janie Welch's mom, Dorothy Withers (Becky Looney's mom), Rachel Wooten (M. Balisterri's niece & Justin Mill's sister), Roger Wright (friend of Ralph Warren).

### **SERVICE MEN & WOMEN**

Emily Hope, Braelyn Kuhn, Michael Parker, Colton Reeves, Mickey Simpson, Dylan Sproul, Derek Walker, Ryan Wallace.

### **SHUT-INS**

Royce & Peggy Grable, Jennifer Lingo, Pearl McGill, Eva Randall, Mittie Rowland, Gail Williams, Thelma Willis, Donna Wise.

### **OTHER PRAYER CONCERNS**

Our Church, Our Pastor, Music Ministry, Senior Adult Ministry, Youth Ministry, Pre-Teen Ministry, Children's Ministry, Chapel Workers, Sunday School Teachers, Choir.

## **SERVICES THIS WEEK**

<b>SUNDAY MORNING SERVICE</b> (On-Line & In Person)	10:00 am
<b>NO ADULT CHOIR REHEARSAL</b>	4:30 pm
<b>NO SUNDAY EVENING SERVICE</b> (On-Line & In Person)	6:00 pm
<b>WEDNESDAY SERVICE</b> (On-Line & In Person)	6:30 pm